

**FARRIS, HANSEN & ASSOC. INC.**

7 RIDGWAY COURT- P.O. BOX 437  
ELKHORN, WISCONSIN 53121  
PHONE (262) 723-2098  
FAX (262) 723-5886

PLAT OF SURVEY  
PART OF LOTS 10 AND 11 LASELVA SUB.  
LOCATED IN SEC. 26, TOWN 4 NORTH, RANGE 16 EAST  
WALWORTH COUNTY, WISCONSIN

ORDERED BY: STEVE CHESTER  
1515 TOWER ROAD  
WINNETKA, IL. 60093-1639

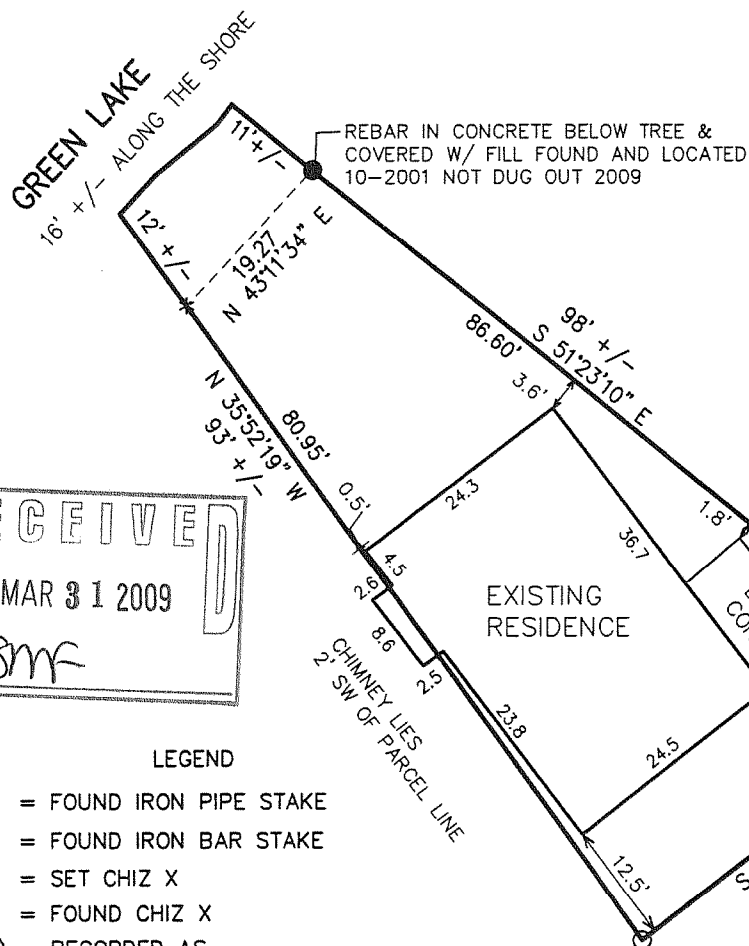

**EXISTING DESCRIPTION:** Begin at the Northeast corner of Lot 10; thence Southwesterly along the shore 10 feet; thence Southeast to a point 15 feet Southwest of the East corner of Lot 10; thence Northeast along the lot lines of Lots 10 and 11--42 feet; thence Northwesterly to the shore; thence Southwesterly along said shore 12 feet to the place of beginning.

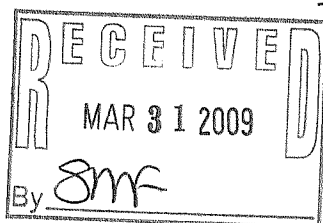

**LEGEND**

- = FOUND IRON PIPE STAKE
- = FOUND IRON BAR STAKE
- \* = SET CHIZ X
- ⊗ = FOUND CHIZ X
- (XXX) = RECORDED AS

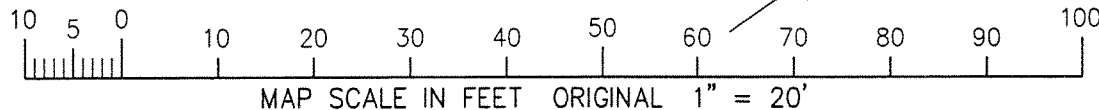

NOTE: COPIES OF THIS MAP TO WHICH THE FOLLOWING CERTIFICATE WILL APPLY SHOW SURVEYOR'S ORIGINAL SEAL AND SIGNATURE IN RED INK. COPIES BY ANY OTHER MEANS MAY HAVE ALTERATIONS WHICH DO NOT REPRESENT THE SURVEYOR'S WORK PRODUCT.

I HEREBY CERTIFY THAT THE ABOVE DESCRIBED PROPERTY HAS BEEN SURVEYED UNDER MY DIRECTION AND THAT THE ABOVE MAP IS A TRUE REPRESENTATION THEREOF AND SHOWS THE SIZE AND LOCATION OF THE PROPERTY AND ITS EXTERIOR BOUNDARIES. THIS SURVEY IS MADE FOR THE USE OF THE PRESENT OWNERS OF THE PROPERTY, AND ALSO THOSE WHO PURCHASE, MORTGAGE, OR GUARANTEE THE TITLE THERETO WITHIN ONE YEAR FROM THE DATE HEREOF.

DATED: FEBRUARY 26, 2009

*Peter S. Gordon*  
PETER S. GORDON R.L.S. 2101

FEB 26 2009

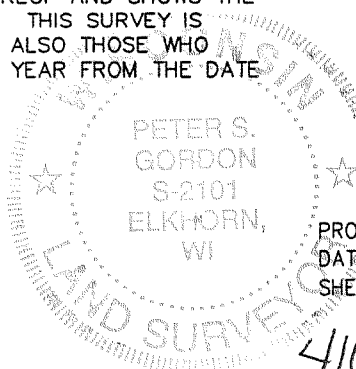

PROJECT NO. 7837  
DATED: 02-26-2009  
SHEET 1 OF 1 SHEETS

416-2390

ASSIGNED NW LINE SOLID COMFORT DRIVE  
S 52°34'30" W

HL-8